Abbexa Ltd, Innovation Centre, Cambridge Science Park, Cambridge, CB4 0EY, UK
Telephone: +44 (0) 1223 755950 - Fax: +44 (0) 1223 755951 - E-Mail: info@abbexa.com

DATASHEET

Human Mitogen Activated Protein Kinase Kinase 3 (MAP2K3) Protein

Catalogue No.:abx068036

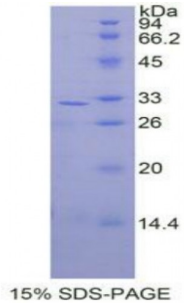

SDS-PAGE analysis of Human MAP2K3 Protein.

Recombinant Mitogen Activated Protein Kinase Kinase 3 (MAP2K3) is a recombinant protein from Human. It is produced in E.coli using Prokaryotic expression.

Target:	Mitogen Activated Protein Kinase Kinase 3 (MAP2K3)
Origin:	Human
Host:	E. coli
Tested Applications:	ELISA, WB, IP, SDS-PAGE
Purity:	> 95%
Form:	Lyophilized
Conjugation:	Unconjugated
Storage:	Store at 2-8 °C for up to one month. Store at -80 °C for up to one year. Avoid repeated freeze/thaw cycles.
Expression:	Recombinant
Molecular Weight:	32.1 kDa
Swiss Prot:	P46734
Sequence Fragment:	Val99-Leu343
Sequence:	MGSSHHHHHH SSGLVPRGSH MASMTGGQQM GRGSEF-VN SQEQKRLLMD LDINMRTVDC FYTVTFYGAL FREGDVWICM ELMDTSLDKF YRKVLDKNMT IPEDILGEIA VSIVRALEHL HSKLSVIHRD VKPSNVLINK EGHVKMCDFG ISGYLVDSVA KTMDAGCKPY MAPERINPEL NQKGYNVKSD VWSLGITMIE MAILRFPYES WGTPFQQLKQ VVEEPSPQLP ADRFSPEFVD FTAQCLRKNP AERMSYLELM EHPFFTLHKT KKTDIAAFVK EIL

Abbexa Ltd, Innovation Centre, Cambridge Science Park, Cambridge, CB4 0EY, UK
Telephone: +44 (0) 1223 755950 - Fax: +44 (0) 1223 755951 - E-Mail: info@abbexa.com

Tag: Two N-terminal tags, His-tag and T7-tag

Activity: Not tested

Concentration: Prior to lyophilization: 200 µg/ml

Buffer: Prior to lyophilization: PBS, pH 7.4, containing 0.01% Sarcosyl, 1 mM DTT, 5% Trehalose and Proclin-300.

Note: This product is for research use only.