SKP2 Antibody

Product Code	CSB-PA613392LA01HU
Storage	Upon receipt, store at -20°C or -80°C. Avoid repeated freeze.
Uniprot No.	Q13309
Immunogen	Recombinant Human S-phase kinase-associated protein 2 protein (1-424AA)
Raised In	Rabbit
Species Reactivity	Human
Tested Applications	ELISA, WB, IHC; Recommended dilution: WB:1:500-1:5000, IHC:1:20-1:200
Form	Liquid
Conjugate	Non-conjugated
Storage Buffer	Preservative: 0.03% Proclin 300 Constituents: 50% Glycerol, 0.01M PBS, PH 7.4
Purification Method	>95%, Protein G purified
Isotype	IgG
Clonality	Polyclonal
Alias	S-phase kinase-associated protein 2 (Cyclin-A/CDK2-associated protein p45) (F-box protein Skp2) (F-box/LRR-repeat protein 1) (p45skp2), SKP2, FBXL1
Immunogen Species	Homo sapiens (Human)
Research Area	Cell Biology
Target Names	SKP2

Image

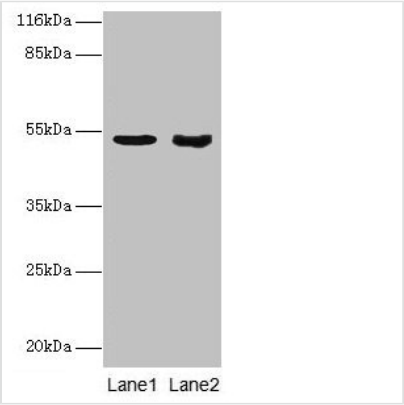

Western blot
All lanes: SKP2 antibody at 2μg/ml
Lane 1: Jurkat whole cell lysate
Lane 2: Hela whole cell lysate
Secondary
Goat polyclonal to rabbit IgG at 1/10000 dilution
Predicted band size: 48, 47, 24 kDa
Observed band size: 48 kDa

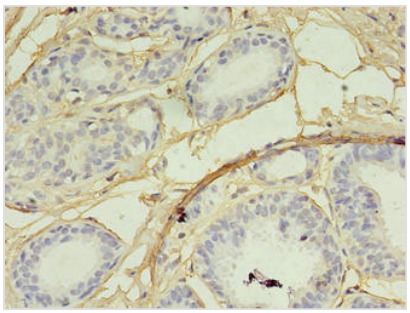

Immunohistochemistry of paraffin-embedded human breast cancer using CSB-PA613392LA01HU at dilution of 1:100