E021230

# Met (Ab-1349) Antibody

**Catalog Number:** E021230-1, E021230-2

**Amount:** 50μg/50μl, 100μg/100μl

**Swiss-Prot No. :** P08581

**Form of Antibody:** Rabbit IgG in phosphate buffered saline (without $Mg^{2+}$ and $Ca^{2+}$), pH 7.4, 150mM NaCl, 0.02% sodium azide and 50% glycerol.

**Storage/Stability:** Store at -20˚C/1 year

**Immunogen:** The antiserum was produced against synthesized non-phosphopeptide derived from human Met around the phosphorylation site of tyrosine 1349 (E-H-$Y^P$-V-H).

**Purification:** The antibody was affinity-purified from rabbit antiserum by affinity-chromatography using epitope-specific immunogen.

**Specificity/Sensitivity:** Met (Ab-1349) antibody detects endogenous levels of total Met protein.

**Reactivity:** Human, Mouse, Rat

**Applications:** WB: 1:500~1:1000

**References:**

Fan S, et al. (2001) Mol Cell Biol; 21(15): 4968-4984
Schiering N, et al. (2003) Proc Natl Acad Sci U S A; 100(22): 12654-12659
Plopper GE, et al. (1995) Mol Biol Cell; 6(10): 1349-1365
Ponzetto C, et al. (1993) Mol Cell Biol; 13(8): 4600-4608
Jackson PA, et al. (2001) Plant Physiol; 127(3): 1065-1076

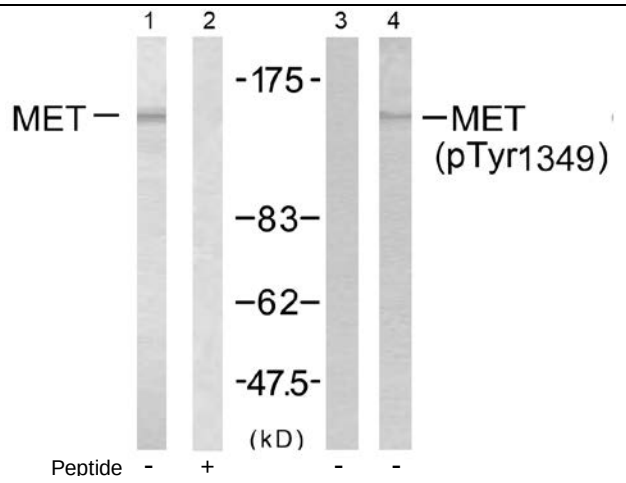


Western blot analysis of extracts from HepG2 cells, using Met (Ab-1349) antibody (E021230, Line1 and 2) and Met (phospho-Tyr1349) antibody (E011238, Line 3 and 4).

**For Research Use Only**