St John's Laboratory

Anti-LPD lipase antibody

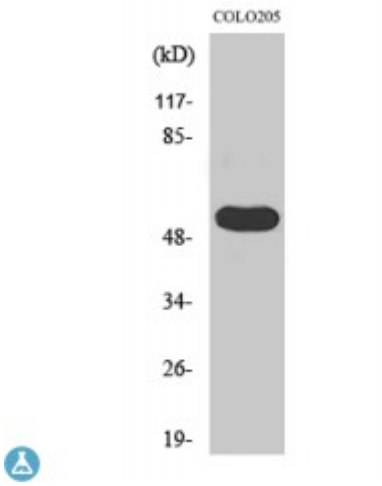

Description	Rabbit polyclonal to LPD lipase.

Model	STJ93951
Host	Rabbit
Reactivity	Human
Applications	ELISA, IHC, WB
Immunogen	Synthesized peptide derived from human LPD lipase
Immunogen Region	260-340 aa, Internal
Gene ID	149998
Gene Symbol	LIPI
Dilution range	WB 1:500-1:2000IHC 1:100-1:300ELISA 1:10000
Specificity	LPD lipase Polyclonal Antibody detects endogenous levels of LPD lipase protein.
Purification	The antibody was affinity-purified from rabbit antiserum by affinity-chromatography using epitope-specific immunogen.
Note	For Research Use Only (RUO).
Protein Name	Lipase member I LIPI Cancer/testis antigen 17 CT17 LPD lipase Membrane-associated phosphatidic acid-selective phospholipase A1-beta mPA-PLA1 beta
Molecular Weight	53 kDa
Clonality	Polyclonal

Conjugation	Unconjugated
Isotype	IgG
Formulation	Liquid in PBS containing 50% glycerol, 0.5% BSA and 0.02% sodium azide.
Concentration	1 mg/ml
Storage Instruction	Store at -20°C, and avoid repeat freeze-thaw cycles.
Database Links	HGNC:18821OMIM:145750
Alternative Names	Lipase member I LIPI Cancer/testis antigen 17 CT17 LPD lipase Membrane-associated phosphatidic acid-selective phospholipase A1-beta mPA-PLA1 beta